Supplemental Environmental Baseline Survey for Capehart Housing

Joint Base San Antonio - Chapman Training Annex

802 CES/CEIE
1555 Gott Street
JBSA-Lackland, Texas

October 2025

Table Of Contents

EXECUTIVE SUMMARY **1**
1.0. PURPOSE OF THE ENVIRONMENTAL BASELINE SURVEY (EBS) **3**
1.1. Boundaries of the Property and Survey Area 4
2.0. SURVEY METHODOLOGY **5**
2.1. Approach and Rationale 5
2.1.1. Description of Documents Reviewed 6
2.1.2. Property Inspections/Personnel Interviews 7
2.1.3. Sampling 8
3.0. PROPERTY DESCRIPTION **8**
3.1. History and Current Use 8
4.0. PROPERTY CATEGORIZATION **10**
5.0. FINDINGS FOR SUBJECT PROPERTY **10**
5.1. Visual Site Inspection (VSI) 10
5.2. Hazardous Substances, Petroleum Products, and Derivatives 10
5.3. Environmental Restoration 10
5.3.1. Environmental Restoration Program (ERP) Sites 10
5.3.2. Military Munitions Response Program (MMRP) Sites 10
5.4. Areas of Concern (AOC) 10
5.5. Storage Tanks(s) 12
5.5.1. Aboveground Storage Tanks (AST) 12
5.5.2. Underground Storage Tanks (UST) 12
5.5.3. Pipelines, Hydrant Fueling, and Transfer Systems 12
5.6. Oil/Water Separator(s), Grease Trap(s), Wash Rack(s), and/or Waste Tank(s) 12
5.7. Pesticides 12
5.8. Mercury 13
5.9. Military Munitions/Ordnance 13
5.10. Medical or Bio-hazardous Waste 13
5.11. Radioactive Waste 13
5.12. Municipal Solid Waste (MSW) 13
5.13. Wastewater Treatment, Collection and Disposal/Discharge 14

5.13.1. Storm Water 14
5.13.2. Septic Tanks and Leach Fields 14
5.14. Drinking Water Quality 14
5.15. Utilities (Energy) 14
5.16. Asbestos 15
5.17. Polychlorinated Biphenyls (PCBs) 15
5.18. Radon 15
5.19. Lead-Based Paint (LBP) 15
6.0. APPLICABLE REGULATORY COMPLIANCE ISSUES 16
7.0. CONCLUSION AND RECOMMENDATIONS 16
8.0. CERTIFICATION OF THE ENVIRONMENTAL BASELINE SURVEY 18

Figures

Figure 1: Capehart Housing Location
Figure 2: Capehart Housing Area Boundary
Figure 3: Capehart Housing MFH Units

Appendix

Appendix A: Acronyms
Appendix B: References
Appendix C: Site Photos
Appendix D: Interviews

EXECUTIVE SUMMARY

This Supplemental Environmental Baseline Survey (SEBS) was prepared to update the existing *Environmental Baseline Survey (EBS) for Capehart Housing at Lackland Training Annex*, dated October 2001, and document the current environmental condition of the Capehart Housing area, approximately 35 fenced acres located on Joint Base San Antonio-Chapman Training Annex (JBSA-CTA). Prior to March 4, 2020, JBSA-CTA was known as Lackland Training Annex (LTA), Medina Training Annex, or Medina Base. The Capehart Housing area was built in 1959, consisting of 66 military family housing (MFH) buildings (124 MFH living units) and associated infrastructure.

The original EBS report (*EBS for Capehart Housing at Lackland Training Annex*), dated October 2001, was prepared as a due diligence exercise for the Military Housing Privatization Initiative (MHPI, Title 10 United States Code Sections 2871-2885) real property transfer to a privatization contractor and determine if Capehart Housing was suitable for continued use as MFH. The 2001 EBS for Capehart Housing documented the environmental conditions of the property, determined the land was suitable for privatization and continued use as MFH, renovations and/or demolition and new construction of MFH.

The approach for this SEBS was to perform a document search, supplemented by an inspection of the property and each building located within the Capehart Housing fenced area, and evaluate any environmental condition changes since the Military Housing Privatization Initiative (MHPI) and EBS conducted in 2001. Data gathering included review of base and database documents and records, aerial photographs, a visual site inspection (VSI), and interviews with personnel knowledgeable of the property. No environmental sampling was performed as part of this SEBS.

According to information gathered from document searches, interviews, and the VSI, the following was identified as concerning current conditions at the Capehart Housing property:

- Asbestos-containing material (ACM). Capehart Housing was constructed in the late 1950's and prior to the Consumer Product Safety Commission (CPSC) or Environmental Protection Agency (EPA) bans on the use of ACM products. ACM is still present in Capehart Housing units. Water and sewer mains within Capehart may also be constructed with asbestos containing concrete.

- Lead-based paint (LBP). Capehart Housing was constructed prior to the CPSC ban on the use of LBP. LBP is still present within Capehart Housing units, as Lead Risk Assessments (LRA) have performed abatement by removing the peeling and chipping LBP, then encapsulating the remaining LBP. During the VSIs for this SEBS, peeling and chipping paint was noted. Soil within Capehart Housing is potentially impacted by lead leaching from LBP and/or past abatement and removal activities.

- Mercury. During the VSIs for this SEBS, it was noted that multiple MFH units still have thermostats installed that contain an ampoule of mercury, and some MFH units contained piles and/or boxes of fluorescent bulbs and compact fluorescent light (CFL) bulbs.
- Lead pipe and solder. Capehart Housing was constructed prior to the Safe Drinking Water Act (SDWA) ban on the use of lead in systems providing water for human consumption. Construction plans for Capehart Housing identify copper and PVC materials being used for units interior plumbing systems, however due to the age of the development, internal plumbing systems may contain lead pipe and/or lead solder.
- Pesticides and Herbicides. Limited documentation on pesticide or herbicide applications was available. Since approximately 2015, tenants have not resided within Capehart Housing and maintenance activities ceased, to include pesticide and herbicide applications. The 2001 EBS stated pesticide applications since 1980 have not included chlordane and applications prior to 1980 may have included chlordane, heptachlor, and/or other pesticides. It can be concluded that soil impacted by pesticide/herbicide applications may be present.

Based on evaluation of documentation, records, and the VSI, there is no evidence that hazardous substances or petroleum products or their derivatives have been stored, released, or disposed of into the environment or structures, or disposed of on the Capehart Housing area and where no migration from the adjacent properties has occurred. Therefore, the Capehart Housing area has been classified as Category 1, based on the Department of the Air Force (DAF) classification system for environmental baseline surveys. Discoveries and concerns noted during this SEBS, as indicated above, would not prevent the real property transfer to the DAF and/or demolition of the Capehart Housing area but will assist in identifying additional and precautionary measures that shall be taken during the demolition process. As indicated above, surface and subsurface impacts may be present from historic LBP use and pesticide applications in accordance with manufacturer specifications and for the products intended purpose and use.

1.0. PURPOSE OF THE ENVIRONMENTAL BASELINE SURVEY (EBS)

This Supplemental Environmental Baseline Survey (SEBS) was prepared to update and add to the existing EBS for Capehart Housing at LTA, dated October 2001, and document the current environmental conditions of the Capehart Housing area, approximately 35 fenced acres located on JBSA-CTA. Prior to March 4, 2020, JBSA-CTA was known as Lackland Training Annex (LTA), Medina Training Annex, or Medina Base. The Capehart Housing development was built in 1959, consisting of 66 military family housing (MFH) buildings (124 MFH living units) and associated infrastructure. The specific purpose of this SEBS was for the real property transfer, returning ownership to the DAF, and projected demolition of Capehart Housing structures and its associated infrastructure.

Primarily a management tool, an EBS/SEBS also assists the DAF in meeting its obligations under the Comprehensive Environmental Response, Compensation, and Liability Act of 1980 (CERCLA). A SEBS/EBS is required by Department of Defense (DOD) policy (DOD Instruction (DODI) 4165.71, *Real Property Acquisition*) before any property can be sold, leased, transferred, or acquired. This report was produced in accordance with (IAW) Department of the Air Force Instruction (DAFI) 32-9001, *Acquisition of Real Property*, 28 September 2017, and follows the report format required in DAFI 32-7020_DAF Guidance Memorandum (DAFGM)2025_01, *Environmental Restoration Program*, 16 May 2025.

This SEBS updates and identifies recognized environmental conditions, defined as the presence or likely presence of any hazardous or petroleum substance under conditions that indicate an existing release, a past release, or the material threat of a release on the property or into the soil, groundwater, or surface water of the property. Recognized environmental conditions do not include de minimis conditions that do not generally represent a risk of harm to public health or the environment and do not typically represent a condition that would be subject to regulatory enforcement. An EBS/SEBS is prepared when required to:

1. Document the nature, magnitude, and extent of any environmental conditions affecting real property.
2. Identify potential environmental liabilities associated with a real property transaction.
3. Satisfy environmental due diligence requirements.
4. Develop information to assess health and safety risks.
5. Protect human health and the environment.
6. Determine possible effects of contamination on property valuation.
7. Serve as the basis for notice of environmental condition when required under Sections 9620(h)(1)-(3) of CERCLA as amended (Title 42, United State Code 42 USC §§9620(h)(1) and (3)) and any applicable state or local real property disclosure requirements.

1.1. Boundaries of the Property and Survey Area

JBSA-CTA in San Antonio, Bexar County, Texas. Capehart Housing is located near the eastern perimeter of JBSA-CTA and south of the Medina Base Road Entry Control Point (Figure 1 – Capehart Housing Location). The approximately 35-acre fenced property consists of 66 military family housing (MFH) buildings (124 MFH living units) and associated infrastructure, including utility services (e.g., electricity, natural gas, water, wastewater, and stormwater), roads, sidewalks, open space, clotheslines, and retaining walls.

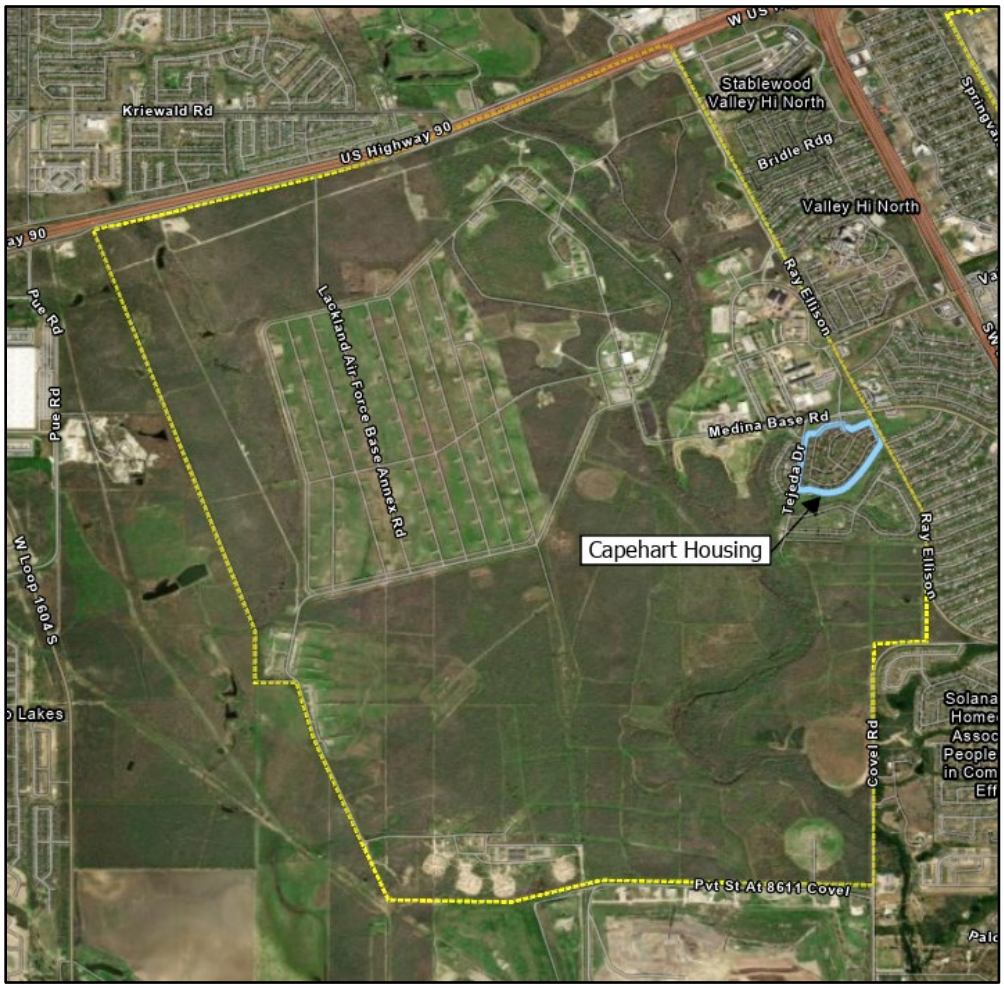

Figure 1 – Capehart Housing Location

The boundaries of Capehart Housing can be seen in Figure 2 – Capehart Housing Area Boundary. Medina Base Road (Rd) and Ray Ellison Boulevard (Blvd) form the north and northeastern boundaries of the property. Beyond Medina Base Rd to the north and northwest are JBSA-CTA structures. Valley Hi Elementary School and residential properties are located to the northeast and beyond the intersection of Medina Base Rd and Ray Ellison Blvd. A commercial strip center and fuel station utilizing underground storage tanks (USTs), an open field, and more residential neighborhoods are located east of Ray Ellison Blvd. An unnamed tributary of Medio

Creek, intermittent in nature, serves as a drainage swale for the area, forming the southeastern and southern boundary outside of the fenced property. Beyond the drainage swale is an active MFH area development (Tejeda Estates West). Outside of the western boundary fence is Tejeda Drive (Dr), beyond which is a church, more active MFH units, and another unnamed tributary of Medio Creek.

Figure 2 – Capehart Housing Area Boundary

2.0. SURVEY METHODOLOGY

2.1. Approach and Rationale

JBSA 802 Civil Engineer Squadron (CES) Environmental personnel have performed a thorough review of reasonably obtainable state, federal, and local government and DAF records as part of this SEBS. Data gathering activities consisted of reviewing base documents and project plans, aerial photographs, historical topographic maps, and database records; a visual site inspection (VSI) of the Capehart Housing buildings and approximately 35 fenced acres, informal interviews with personnel knowledgeable of the property. This report builds upon prior reports and evaluations concerning the Capehart Housing area on JBSA-CTA for the anticipated real property transfer back to the DAF and proposed demolition project.

Based on the findings, the SEBS report provides updated property conditions and categorizes the presence of hazardous substances or petroleum products of their derivatives for each property or area, using the environmental condition categories defined in DAFI 32-7020_DAFGM2025_01 as listed below:

- Category 1: An area of real property where no storage, release, or disposal of hazardous substances or petroleum products or their derivatives has occurred into the environment or structures or disposed on the subject property (including no migration of these substances from adjacent properties).
- Category 2: An area or real property where only the release or disposal of petroleum products of their derivatives has occurred.
- Category 3: An area or real property where release, disposal, or migration, or some combination thereof, of hazardous substances has occurred, but at concentrations that do not require removal or remedial action.
- Category 4: An area or real property where release, disposal, or migration, or some combination thereof, of hazardous substances has occurred, and all remedial actions necessary to protect human health and the environment have been taken.
- Category 5: An area or real property where a release, disposal, or migration, or some combination thereof, of hazardous substances has occurred and removal or remedial actions, or both, are underway, but all required actions have not yet been taken.
- Category 6: An area or real property where release, disposal, or migration, or some combination thereof, of hazardous substances has occurred, but required response actions have not yet taken place.
- Category 7: An area or real property that is unevaluated or requires additional evaluation.

DAFI 32-7020_DAFGM2025_01 concludes that real property identified as Categories 1-4 may proceed with any planned transactions. Properties recognized as Categories 5-7 shall not proceed with any real property transactions until legal concurrence is obtained and perhaps additional evaluations and/or response efforts are conducted.

2.1.1. Description of Documents Reviewed

The review of available DAF documentation focused on reports maintained by 802 CES and their predecessor, 37th Civil Engineering Squadron (37 CES). The review included the following documents:

- *Environmental Baseline Survey Private Sector Financed Military Family Housing for Lackland Air Force Base Training Annex*, Parsons Engineering Science, Inc., March 1996 (37 CES, 1996)

- *Environmental Baseline Survey for Capehart Housing at Lackland Training Annex*, URS Corporation, October 2001 (37 CES, 2001)
- *Lead Abatement and Closure Reports for Capehart Housing*, Environmental/Occupational Solutions Corporations, 2004-2005 (EOSC, 2004-2005)
- *Lead Based Paint Risk Assessment Re-Inspections for Capehart, Yount Circle, and Zachry Neighborhoods at Lackland Air Force Base*, An Environmental Health, and Safety Consulting Firm, Inc., June-July 2008 (AEHS, 2008)
- *Capehart Housing Project, Medina Base, Texas As-Builts*, Plan set, April 1957 (As-Builts, 1957)
- *Replace Heating and A/C Capehart Housing Units*, Plan set, May 1986 and July 1988 (Replace HVAC, 1986 and 1988)

2.1.2. Property Inspections/Personnel Interviews

A VSI of the Capehart Housing area was performed on 5, 6, 8, 11, 15, and 19 August 2025 to inspect the current condition of the structures and surrounding property. During the VSI, 802 CES personnel visually assessed the property and structures to determine if the Capehart Housing area contained any potentially harmful materials (mercury thermostats and bulbs, ACM, LBP, fluorescent bulbs, etc.), structural damage, mold, ground surface staining, and evidence of quarrying, excavating, waste storage, or disposal of wastes.

Interviews from the 1996 and 2001 EBSs were reviewed and an interview questionnaire sent to JBSA 802 CES personnel with first-hand knowledge of the Capehart Housing area to ensure consistency with previously provided information. The 2001 EBS interviewed the following current and former 37 CES employees:

- Mr. Willian Allen – 37 Training Wing Historian, Chief of Office of History
- Mr. Melvin Anderson – Engineering Technician
- Mr. Ronald Brown – Environmental Specialist
- Mr. Ronald Davis – Environmental Protection Specialist
- Mr. Joe Edmund – Chief of Housing Flight
- Mr. Don Ficklen – HQ AFCEE Restoration Team Chief
- Mr. Gabriel Gonzales – Base Community Planner
- Ms. Donna Jones – Assistant Housing Manager
- Mr. Juan Mendiola – Pest Control Foreman
- Ms. Richelle Neff – Environmental Scientist
- Mr. Robert Parrillo – Infrastructure Manager
- Mr. Edward Roberson – Chief of Environmental Flight
- Ms. Irma Torres – Real Property Office
- Mr. Richard Trevino – Deputy Base Civil Engineer

Interviews for the 2025 SEBS included the following persons:

- Mr. David Fierros – 802 CES Toxics Program
- Mr. Frank Dieck – Retired 802 CES Compliance Chief
- Ms. Andrea Masterson – AFCEC Privatized Housing Office
- Ms. Sonia Maranon – Lackland Family Homes (BBC) Operations Director

Information from the interviews was used to identify and locate environmental and operational documentation associated with Capehart Housing. Interview information obtained that is relevant to the environmental condition of the property is incorporated into the discussion of this SEBS report.

2.1.3. Sampling

No sampling was conducted for this SEBS.

3.0. PROPERTY DESCRIPTION

3.1. History and Current Use

JBSA-CTA is located approximately 8-miles southwest of the city of San Antonio in Bexar County, Texas. Prior to 1961, the Atomic Energy Commission (AEC) owned and operated JBSA-CTA (including Capehart Housing) as a weapon's maintenance and storage facility (37 CES, 2001). In 1961, Lackland AFB (Current JBSA-Lackland) purchased a portion of AEC's Medina Base Facility for use as a training annex. In 1966, Lackland AFB continued to expand by purchasing the remainder of the AEC's Medina Base Facility, which was then renamed to Lackland Training Annex (LTA).

Since 1966, LTA has been utilized for: security service activities; firing ranges; missile repair training; munitions storage; Explosive Ordnance Disposal (EOD); on base housing; and deployment of munitions to tactical units in support of worldwide mobility contingencies (37 CES, 2001). In March 2020, JBSA held a renaming ceremony, and LTA was officially named JBSA-Chapman Training Annex (JBSA-CTA). Past activities that may have contributed to environmental impacts at JBSA-CTA have included fuel storage, pesticide usage, a former fire training area, firing range, landfilling, explosive ordnance disposal, and storage of low-level radioactive materials. Except for pesticides being applied in accordance with manufacturer specifications, none of these activities are believed to have occurred within Capehart Housing.

JBSA-CTA appears to have been privately owned until the United States (U.S.) purchased the land in 1942 for the AEC. The AEC operated on JBSA-CTA, formerly LTA, until the property was conveyed to the Department of the Air Force (DAF). During the AEC's ownership of the former Medina Base Facility, it appears the Capehart Housing area was undeveloped until construction of the 66 MFH buildings and supporting infrastructure commenced in 1959.

Capehart Housing was owned and operated by the DAF until the property was transferred to a privatization contractor, Balfour Beatty Communities (BBC), in the early 2000's as part of the Military Housing Privatization Initiative (MPHI. Title 10 United States Code Sections 2871-2885). Tenants resided and BBC maintained an office within the Capehart Housing MFH units until approximately 2015. In 2015, the Capehart Housing area was essentially abandoned, and in 2016 a perimeter fence to deter trespassers was installed.

Based on the 1996 and 2001 EBSs for Capehart Housing and information obtained during this SEBS, the following statements can still be made regarding the historical land use:

- The subject property appears to have been unused from the 1930's until the 1950's, Capehart Housing was constructed in 1959. It is possible the property may have historically been used for agricultural grazing, prior to the U.S. gaining ownership.
- The housing units appear to be wood frame structures on concrete slab foundations, with composite shingle roofs. Exteriors are finished with brick, stucco, and siding. Siding and trim have been painted. Driveways and sidewalks are concrete, and streets are asphalt.
- Capehart Housing does not appear to have been an authorized or unauthorized site for disposal of hazardous or non-hazardous waste. Residential quantities of maintenance and cleaning products/chemicals were observed as present during the SEBS VSI.
- Construction and maintenance materials used at Capehart Housing have included ACM and LBP. These materials are still present within the Capehart Housing area. Asbestos-concrete potable water (37 CES, 2001) and sewer lines may be present in the Capehart Housing area. During the 2001 EBS and VSIs for this SEBS, chipping and peeling exterior and interior paint was observed on the MFH structures.
- There is a possibility that the historical presence of LBP and associated maintenance activities have impacted soils within the Capehart Housing area.
- Plumbing systems within the MFH units may contain lead solder and/or lead pipe (37 CES, 2001). Although, records and VSI observations for this SEBS identified copper and polyvinyl chloride (PVC) piping in the MFH units.
- Pesticide applications within Capehart Housing were limited due to air-ducts being constructed within the concrete slab foundations in the MFH units (As-Builts, 1957). In the mid 1980's, the embedded air-ducts were filled and ceiling mounted heating, ventilating, air conditioning (HVAC) diffusers were installed (Replace HVAC, 1986 and 1988). It appears that the last residential application of chlordane in Capehart Housing was in February 1988 (37 CES, 1996) and termite treatment consisted primarily of aerosol spot treatments with pyrethrin-based products (37 CES, 2001).

4.0. PROPERTY CATEGORIZATION

The property categorization for the Capehart Housing area should remain classified as a Category 1 – "An area or real property where no storage, release, or disposal of hazardous substances or petroleum products or their derivatives has occurred into the environment or structures or disposed of on the subject property (including no migration of these substances from adjacent properties)." The information and records appear sufficient to categorize the property and further efforts to obtain additional information would not impact the property categorization.

5.0. FINDINGS FOR SUBJECT PROPERTY

5.1. Visual Site Inspection (VSI)

A VSI of the Capehart Housing area was performed on 5, 6, 8, 11, 15, and 19 August 2025 to inspect the current condition of the structures and surrounding property (Figure 3 – Capehart Housing MFH Units). During the VSI, 802 CES personnel visually assessed if the property and structures still contained potentially hazardous materials (mercury thermostats and bulbs, ACM, LBP, fluorescent bulbs, etc.), structural damage, mold, ground surface staining, and evidence of quarrying, excavating, waste storage, or disposal of wastes.

5.2. Hazardous Substances, Petroleum Products, and Derivatives

Record searches, interviews, and VSIs for this EBS revealed no evidence to indicate that hazardous substances, hazardous waste, or petroleum substances were stored, released, or disposed of on the Capehart Housing property.

5.3. Environmental Restoration

Capehart Housing has not been identified as an Environmental Restoration Program (ERP) site during this SEBS or previous EBS processes, previous record searches, classification studies, historical aerials, and topographic maps (37 CES, 2001 and 37 CES, 1996).

5.3.1. Environmental Restoration Program (ERP) Sites

There have been no ERP sites identified within the Capehart Housing area.

5.3.2. Military Munitions Response Program (MMRP) Sites

There have been no MMRP sites identified within the Capehart Housing area.

5.4. Areas of Concern (AOC)

There have been no AOC sites identified within the Capehart Housing Area.

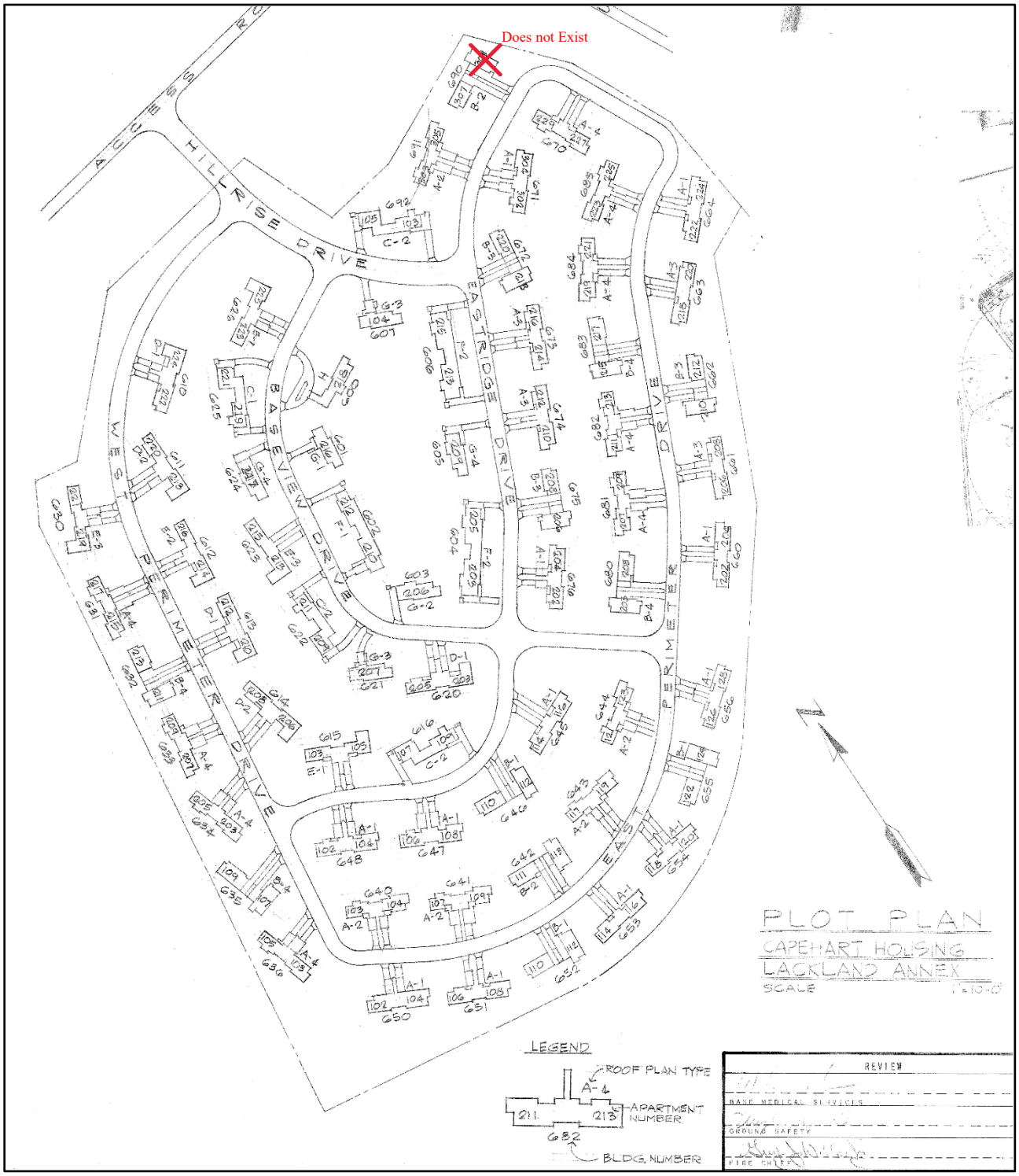

Figure 3 – Capehart Housing MFH Units

5.5. Storage Tanks(s)

5.5.1. Aboveground Storage Tanks (AST)

Record searches, interviews, and VSIs for this SEBS revealed no evidence indicating the presence of ASTs within the Capehart Housing area.

5.5.2. Underground Storage Tanks (UST)

Record searches, interviews, and VSIs for this SEBS revealed no evidence indicating the presence of USTs within the Capehart Housing area.

5.5.3. Pipelines, Hydrant Fueling, and Transfer Systems

Record searches, interviews, and VSIs for this SEBS revealed no evidence indicating the presence of pipelines, hydrant fueling systems, and/or transfer systems within the Capehart Housing area.

5.6. Oil/Water Separator(s), Grease Trap(s), Wash Rack(s), and/or Waste Tank(s)

Record searches, interviews, and VSIs for this SEBS revealed no evidence indicating the presence or use of oil/water separator(s), grease trap(s), wash rack(s), and/or waste tank(s) within the Capehart Housing area.

5.7. Pesticides

Record searches, interviews, and VSIs for this SEBS revealed no evidence indicating that pesticides were stored, manufactured, or disposed of within the Capehart Housing area. However, there is evidence of pesticide use within the Capehart Housing area for pest control at the MFH units. Capehart Housing was built with air-ducts embedded in the unit's foundation (As-Builts, 1957), interview records mention this prevented the utilization of sub-slab injection pesticide treatments for termites (37 CES, 2001). In the mid-1980's, projects to install attic ductwork and plug foundation embedded air-ducts were executed (Replace HVAC, 1986 and 1988). There are conflicting accounts as to whether chlordane has been used as a termite treatment within Capehart Housing, as a 1996 interviewee states the last known application of chlordane was in 1988 (37 CES, 1996) and a 2001 interviewee states chlordane was never used within Capehart Housing. The 2001 interviewee further stated that termite infestation treatment consists of spot treatments by exposing infested areas, applying a pyrethrin-based pesticide, and addressing moisture sources (37 CES, 2001). By 2015, the last Capehart Housing tenant had moved out, and pesticide application within Capehart Housing ceased. The historical use of possibly chlordane, heptachlor, and/or other pesticides cannot be disregarded within Capehart Housing (37 CES, 2001). Unless it possesses a specific risk to human health or the environment, legally applied chlordane is not required to be remediated under CERCLA or Resource Conservation and Recovery Act (RCRA), based on EPA guidance. Should Capehart Housing soil

be removed, transported, treated, and/or disposed of off-base, RCRA regulations would apply to the identification, characterization, transportation, and disposal of this material as solid waste. Some chlorinated pesticides may potentially require disposal as a hazardous waste based on waste characterization sampling at the time of disposal.

5.8. Mercury

During the VSIs for this SEBS, it was common to find a thermostat installed in the hallway of Capehart Housing MFH units. At least 69 of the 124 MFH units had older thermostats still containing an ampoule of mercury. No evidence of mercury spills or broken ampoules were noted during the VSIs for this SEBS.

5.9. Military Munitions/Ordnance

Record searches, interviews, and VSIs for this SEBS revealed no evidence indicating that military munitions/ordinances have been stored or disposed of within the Capehart Housing area.

5.10. Medical or Bio-hazardous Waste

Record searches, interviews, and VSIs for this SEBS revealed no evidence indicating that medical or bio-hazardous waste has been stored or disposed of within the Capehart Housing area.

5.11. Radioactive Waste

During AEC's ownership and operations, radioactive materials were used on portions of CTA (formerly LTA and Medina Base Facility), however, record searches, interviews, and VSIs for this SEBS revealed no evidence indicating that radioactive materials or wastes have been stored or disposed of within the Capehart Housing area.

5.12. Municipal Solid Waste (MSW)

When tenants occupied Capehart Housing MFH units, MSW generated was collected, then transported by Waste Management, Inc. and disposed of off-site at Covel Gardens Landfill (37 CES, 2001). MSW is no longer generated by tenants, as the last Capehart Housing tenant moved out by 2015. The Capehart Housing area was enclosed with a fence in 2016, and the development has since remained vacant and access restricted, leading to structural degradation of the MFH buildings. During the VSIs for this SEBS, it was noted that MSW was left in many of the housing units. MSW items noted throughout the MFH units include, but not limited to, dishwashers and associated parts, stove tops and associated parts, refrigerator and associated parts, whiteboards, uninstalled floor tiles, uninstalled light fixtures, fluorescent linear bulbs, compact fluorescent light (CFL) bulbs, uninstalled doors, excess and scrap wood, excess base and trim board, excess window and door screens, magazines, phonebooks, community signage, indoor and outdoor paint, used oil, 5-gallon buckets, office furniture, couches, children's toys, fire extinguishers, freon canisters (410A and R-22), cardboard boxes, paint (quart to 5-gallon),

and more. No stressed vegetation or surface staining was observed during the VSIs. The solid waste observed within the Capehart Housing area would not constitute an environmental risk.

5.13. Wastewater Treatment, Collection and Disposal/Discharge

Record Reviews, interviews, and VSIs for this SEBS revealed no evidence indicative of wastewater ever being stored and/or disposed of within the Capehart Housing area. At the time of this SEBS, the sanitary sewer lines are inactive but remain in place. Historically, domestic sewage from the development collected at a lift station, located approximately 0.25 mile southwest of Capehart Housing, then pumped to a force main that discharges into the San Antonio Water System (SAWS) sanitary sewer collection system, and conveyed to the SAWS Leon Creek Wastewater Treatment Facility (WWTF) for treatment.

5.13.1. Storm Water

Within the Capehart Housing area storm water mostly surface flows to two concrete discharge structures, located at the southwestern corner and along the eastern fence line of the property. Additional storm water infrastructure includes subgrade culverts, French drains across multiple driveways, and curb inlets near the discharge structures. The storm water discharges from the Capehart Housing area, thence to an unnamed Medio Creek Tributary, thence to Medio Creek.

5.13.2. Septic Tanks and Leach Fields

Record searches, interviews, and VSIs for this SEBS revealed no evidence indicating that septic tanks and/or leach fields have ever been utilized within the Capehart Housing area.

5.14. Drinking Water Quality

Historically, the Capehart Housing MFH units received drinking water from the base potable water system (PWS), which derives and treats water from two groundwater wells completed in the Edwards Aquifer. At the time of this SEBS, drinking water is not available as lines within the development are inactive. The potable water mains within the Capehart Housing are potentially made of clay (37 CES, 2001) and/or asbestos concrete (As-Builts, 1957). Plumbing lines within MFH units are likely to be polyvinyl chloride (PVC) and copper (As-Builts, 1957 and 37 CES, 2001), verified in multiple units during VSIs for this SEBS. Due to the age of Capehart Housing, there is a potential for lead pipes and/or lead solder to have been used and be present in the MFH units.

5.15. Utilities (Energy)

Historically, Capehart Housing received electricity and natural gas from City Public Service (CPS) Energy, being conveyed through the base. At the time of this SEBS, electricity and natural gas utilities were not being conveyed to the Capehart Housing area, conduit and supply lines checked during VSIs for this SEBS were inactive.

5.16. Asbestos

Record searches, interviews, and VSIs for this SEBS revealed evidence indicating the presence of asbestos-containing material (ACM) in the MFH units of Capehart Housing. Construction documents and personnel interviews from this SEBS and previous EBSs indicate that the following materials used within MFH units may contain asbestos: mastic for floor tiles, joint compound, ceiling tiles and/or texture (popcorn), corrugated sheeting, asphalt/vinyl floor tile, and possibly HVAC insulation and/or vibration dissipater. The amount of ACM in each unit is variable, as records and interviews mention ACM abatement and removal, and during the VSIs it was noted that some units exhibited renovations and fixtures not of the original construction time-period. Furthermore, the potable water mains and sanitary sewer mains within the Capehart Housing area may be constructed of asbestos-containing concrete.

5.17. Polychlorinated Biphenyls (PCBs)

Electrical transformers were observed during the VSIs within the Capehart Housing area, however, no evidence of leaking, staining, or stressed vegetation was noted. The 1996 and 2001 EBS personnel interviews detail activities performed around 1994 to remove PCB containing pad and pole-mounted transformers from the base, including the Capehart Housing area. An interviewee mentions approximately 130 PCB-containing transformers, recalling approximately 8 to 10 pole-mounted transformers in Capehart Housing, were replaced (37 CES, 2001).

5.18. Radon

A radon survey was not conducted as part of this SEBS. A radon survey within Capehart Housing has not been conducted. The 1996 and 2001 EBS state that in 1988 a survey was performed in Lackland main base housing (37 CES, 2001), none of the eighteen samples collected were reported to exceed the radon level of 4.0 pico curies per liter (pCi/l), and the area was concluded to be a “low-risk area for radon (37 CES, 1996).

5.19. Lead-Based Paint (LBP)

Record searches, interviews, and VSIs for this SEBS conclude that LBP is still present within the Capehart Housing area. LBP is seemingly present on exterior siding, window framing, trim, and soffits, and potentially interior door framing and windowsills. During the VSIs, exterior and interior paint conditions varied by structure; observations included peeling, chipping, lifting, and exposing multiple layers of paint.

The 2001 EBS details partial LBP abatement was performed in the mid-1990’s on the exteriors of MFH units, in accordance with the base’s LBP Management Plan (37 CES, 2001). 2004 through 2005, lead abatement activities were performed on the exteriors of Capehart Housing MFH units. The project scope of work included control of LBP and dust; removal of exterior doors, door casings, thresholds, and jams; then scraping loose and flaking paint from carports and soffits and repainting with an encapsulant (EOSC, 2004-2005). In 2008, a Lead-Based Paint

Risk Assessment Re-Inspection was conducted for Capehart Housing MFH units, concluding that the majority of de minimis deterioration was found on car stops and on fascia boards and soffits that were damaged during installation of cable and telephone cables (AEHS, Inc., 2008). The report recommended stabilizing exterior components displaying deterioration and replacing car stops with unpainted stops. Four soil samples were collected within Capehart Housing, analysis depicted below, all samples were below thresholds requiring remediation action (AEHS, Inc., 2008). There is potential for soil within the Capehart Housing area to exhibit levels of lead greater than previous sampling events have reported.

Soil Sample Locations	Result (parts per million)	Screening Level, as of 2008*
105 West Perimeter Drive Structure Dripline	39 ppm	400 ppm play area (residential)* 1200 ppm non-play area
215 East Perimeter Drive Structure Dripline	41 ppm	400 ppm play area (residential)* 1200 ppm non-play area
207 East Perimeter Drive Structure Dripline	37 ppm	400 ppm play area (residential)* 1200 ppm non-play area
107 Eastridge Drive Structure Dripline	<22 ppm	400 ppm play area (residential)* 1200 ppm non-play area

*In January 2024, the Environmental protection Agency (EPA) lowered nationwide screening levels for lead in soil on residential properties from 400 ppm to 200 ppm (EPA, 2025).

6.0. APPLICABLE REGULATORY COMPLIANCE ISSUES

During this SEBS, no regulatory compliance issues were identified for the Capehart Housing area. However, as result of typical MFH maintenance activities since the construction of Capehart Housing, there is potential for surface and/or subsurface residual impacts from pesticide application and leaching of LBP. Future activities within the Capehart Housing area should consider regulatory requirements related to the identified potential issues, or those incurred in relation to construction/demolition, or activities that may change current exposure scenarios.

7.0. CONCLUSION AND RECOMMENDATIONS

According to information gathered from record searches, interviews, and the VSI for this SEBS, the following was identified as concerning current conditions at the Capehart Housing property:

- ACM. Capehart Housing was constructed in the late 1950's and prior to the CPSC or EPA banned the use of ACM products. ACM is still present in Capehart Housing units. Water and sewer mains within Capehart may also be constructed with asbestos containing concrete.
- LBP. Capehart Housing was constructed prior to the CPSC ban on the use of LBP. LBP is still present within Capehart Housing units. LRAs have performed abatement by removing the peeling and chipping LBP, then encapsulating the remaining LBP.

During the VSIs for this SEBS, peeling and chipping paint was noted. Soil within Capehart Housing is potentially impacted by lead leaching from LBP and/or past abatement and removal activities.

- Mercury. During the VSI, multiple units were noted to still have installed thermostats that contain an ampoule of mercury and some MFH units contained piles and/or boxes of fluorescent bulbs and CFL bulbs.
- Lead pipe and solder. Capehart Housing was constructed prior to the SDWA ban on the use of lead in systems providing water for human consumption. Construction plans for Capehart Housing identify copper and PVC materials being used for units interior plumbing systems, however due to the age of the development, internal plumbing systems may contain lead pipe and/or lead solder.
- Pesticides and Herbicides. Limited documentation on pesticide or herbicide applications was available. The 2001 EBS stated pesticide applications since 1980 have not included chlordane and applications prior to 1980 may have included chlordane, heptachlor, and/or other pesticides. It can be concluded that soil impacted by pesticide/herbicide applications may be present.

Based on evaluations of documentation, interviews, and VSIs, there is no evidence that hazardous substances or petroleum products or their derivatives have been stored, released, or disposed of into the environment or structures, or disposed of on the Capehart Housing area and where no migration from the adjacent properties has occurred. Therefore, the Capehart Housing area has been classified as Category 1, based on the DAF classification system for environmental baseline surveys. Discoveries and concerns noted during this EBS, as indicated above, would not prevent the real property transfer and demolition of the Capehart Housing area by the DAF but assist in identifying additional and precautionary measures that shall be taken during the demolition process. As indicated above, surface and subsurface impacts may be present from historic LBP use and pesticide applications in accordance with manufacturer specifications and for the products intended purpose and use.

8.0. CERTIFICATION OF THE ENVIRONMENTAL BASELINE SURVEY

Mr. Franz Schmidt and Ms. Samantha Bartholomew on behalf of JBSA conducted this Supplemental EBS for 802 CES. We reviewed all appropriate records made available and conducted a VSI of the selected property following an analysis of information from a records search. The information contained in the survey report is based on available records and, to the best of our knowledge, is correct and current as of 22 September 2025.

I declare that, to the best of my professional knowledge and belief, I meet the definition of Environmental Professional as defined in 40 CFR § 312.10.

I have the specific qualifications based on education, training, and experience to assess a property of the nature, history, and setting of the subject property. I have developed and performed the "all appropriate inquiries" in conformance with the standards and practices set forth in DAFI 32-7020.

Certified by:

SCHMIDT.FRANZ.J.1172936276 Digitally signed by SCHMIDT.FRANZ.J.1172936276 Date: 2025.12.04 14:11:04 -06'00' 4 Dec 2025

FRANZ J. SCHMIDT, Environmental Professional — Date
Chief, NEPA and EMS

Approved by:

LARSON.BRENT.DANIEL.1515771324 Digitally signed by LARSON.BRENT.DANIEL.1515771324 Date: 2025.12.04 14:22:15 -06'00'

BRENT D. LARSON, GS-14 — Date
Chief, Installation Management Flight

Appendix A – Acronyms

AEC	Atomic Energy Commission
AFB	Air Force Base
AOC	Area of Concern
AST	Aboveground Storage Tank
Blvd	Boulevard
CES	Civil Engineer Squadron
CFL	Compact Fluorescent Bulb
CTA	Chapman Training Annex
DAF	Department of the Air Force
Dr	Drive
EBS	Environmental Baseline Survey
EPA	Environmental Protection Agency
ERP	Environmental Restoration Program
IAW	In Accordance With
JBSA	Joint Base San Antonio
LTA	Lackland Training Annex
MHPI	Military Housing Privatization Initiative
MMRP	Military Munitions Response Program
MSW	Municipal Solid Waste
Rd	Road
SEBS	Supplemental Environmental Baseline Survey
U.S.	United States
USAF	United State Air Force
UST	Underground Storage Tank
VSI	Visual Site Inspection
WWTF	Wastewater Treatment Facility

Appendix B – References

(As-Builts, 1957) – Capehart Housing Project, Medina Base, Texas, April 1957

(Replace HVAC, 1986) – Replace Heating and A/C Capehart Housing Units, May 1986

(Replace HVAC, 1988) – Replace Heating and A/C Capehart Housing Units, July 1988

(37 CES, 1996) – Parsons Engineering Science, Inc., Environmental Baseline Survey for Private Sector Financed Military Family Housing at LTA, March 1996

(37 CES, 2001) – URS Corporation, Environmental Baseline Survey for Capehart Housing at LTA, October 2001

(AEHS, 2008) – An Environmental, Health, and Safety Consulting Firm, Inc. (AEHS, Inc.), Lead-Based Paint Risk Assessment Re-Inspections for Capehart, Yount Circle, and Zachry Neighborhoods at Lackland Air Force Base, June-July 2008

(EOSC, 2004-2005) – Environmental/Occupational Solutions Corporation (EOSC), Lead Abatement Close Out Reports for Capehart Housing, 2004-2005

(EPA, 2025) – Environmental Protection Agency (EPA), Updated Soil Lead Guidance for CERCLA Sites and RCRA Corrective Action Facilities, 28 April 2025

Appendix C – Site Photos

Appendix D – Interviews